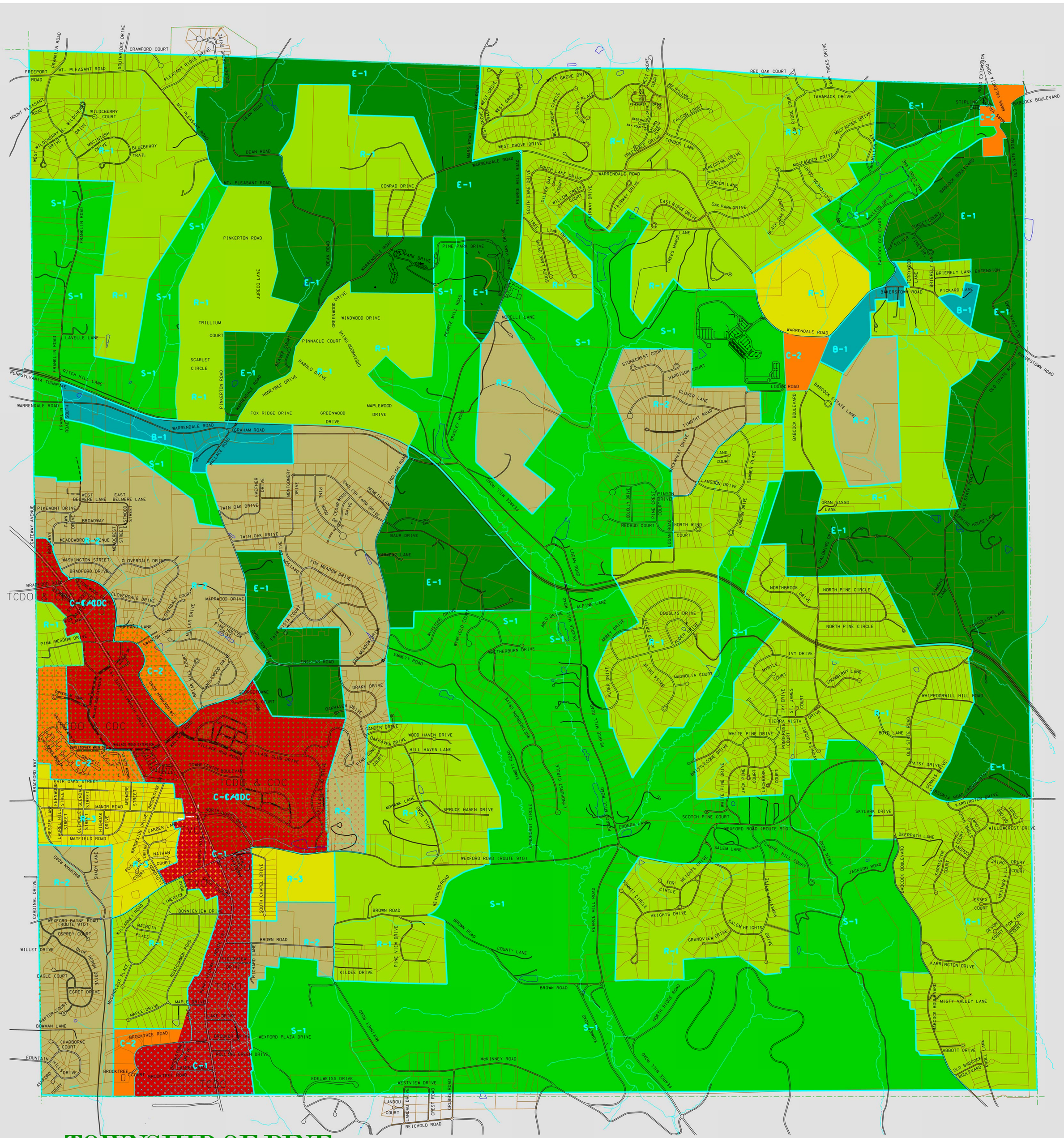

TOWNSHIP OF PINE

ZONING MAP

ADOPTED: JUNE 6, 1990
REVISED: FEBRUARY 20, 1995, ORD #220
REVISED: JULY 6, 1998, ORD #261
REVISED: JULY 6, 1998, ORD #262
REVISED: JANUARY 6, 2003, ORD#307
REVISED: NOVEMBER 1, 2010, ORD#357

- E-1 ESTATE RESIDENTIAL DISTRICT
- S-1 SPECIAL RESIDENTIAL DISTRICT
- R-1 SUBURBAN RESIDENTIAL DISTRICT
- R-2 COMMUNITY RESIDENCE DISTRICT
- R-3 NEIGHBORHOOD RESIDENCE DISTRICT
- C-1 COMMUNITY SERVICE CENTER DISTRICT
- C-2 PLANNED TRANSITION DISTRICT
- B-1 RURAL BUSINESS DISTRICT
- TCDO - TOWN CENTER DESIGN OVERLAY DISTRICT
- TVO - TRADITIONAL VILLAGE OVERLAY DISTRICT
- CDC - COMMERCIAL DEVELOPMENT CONTROL OVERLAY DISTRICT